

## 目 次

1. 东方红 . . . . . 陕北民歌 李瑞星编曲 ( 1 )
2. 三大纪律八项注意 . . . . . 红军歌曲 王 羽编曲 ( 4 )
3. 大海航行靠舵手 . . . . . 王双印作曲 王 羽编曲 ( 6 )
  
4. 红花向着毛主席开 . . . . . 众 庆作曲 田 梅编曲 ( 8 )
5. 咱们的领袖毛泽东 . . . . . 陕北民歌 李肇真编曲 (13)
6. 梦见毛主席 . . . . . 吴克辛作曲 李肇真编曲 (14)
7. 伟大的北京 . . . . . 奴尔买买提作曲 李瑞星编曲 (16)
8. 在北京的金山上 . . . . . 西藏民歌 张育青编曲 (18)
  
9. 毛主席率领我们反潮流 . . . . . 上海市群众歌咏大会  
筹 备 小 组 作曲 康却非编曲 (20)
10. 无产阶级文化大革命就是好 . . . . . 上海市工人文化宫  
文 艺 学 习 班 作曲 李瑞星编曲 (24)
11. 林彪孔老二都是坏东西 . . . . . 茹银鹤作曲 李瑞星编曲 (28)
12. 把孔孟之道踩脚下 . . . . . 上海铁路五小文艺组作曲 林尔耀编曲 (30)

13. 都有一颗红亮的心 . . . . . 选自革命现代京剧《红灯记》 李瑞星编曲 (32)
14. 《智取威虎山》序曲 . . . . . 选自革命现代京剧《智取威虎山》 李瑞星编曲 (34)
15. 扛包曲 . . . . . 选自革命现代京剧《海港》 王 羽编曲 (36)
16. 一轮红日照胸间 . . . . . 选自革命现代京剧《龙江颂》 王 羽编曲 (38)
17. 《红色娘子军》序曲 . . . . . 选自革命现代舞剧《红色娘子军》 李瑞星编曲 (42)
18. 军民联欢舞 . . . . . 选自革命现代舞剧《红色娘子军》 李瑞星编曲 (45)
19. 北风吹 . . . . . 选自革命现代舞剧《白毛女》 谭露茜编曲 (51)
20. 窗花舞 . . . . . 选自革命现代舞剧《白毛女》 陶明兰编曲 (54)
21. 扎红头绳 . . . . . 选自革命现代舞剧《白毛女》 张育青编曲 (58)
22. 参加八路军 . . . . . 选自革命现代舞剧《白毛女》 周士玮编曲 (62)
23. 儿童献花舞 . . . . . 选自革命现代舞剧《白毛女》 李瑞星编曲 (64)
24. 大红枣儿送亲人 . . . . . 选自革命现代舞剧《白毛女》 王建中编曲 (66)
25. 八路军战士的舞蹈 . . . . . 选自革命现代舞剧《白毛女》 李肇真编曲 (68)
26. 军民团结一家人 . . . . . 选自革命现代舞剧《白毛女》 李肇真编曲 (69)

27. 阿佶人民唱新歌 . . . . . 杨正仁作曲 金迪善编曲 (70)
28. 大庆花开遍地红 . . . . . 绕 阳作曲 林尔耀编曲 (72)
29. 小司机 . . . . . 苏 勇作曲 陈彼诺编曲 (77)
30. 畜牧场上的红小兵 . . . . . 南京市红小兵宣传队作曲 陶明兰、忻爱莲编曲 (82)
31. 喂鸡 . . . . . 王 健作曲 李肇真编曲 (86)
32. 弯弯小镰刀 . . . . . 刘明将作曲 陶明兰编曲 (87)
33. 长大当个好社员 . . . . . 刘德伦作曲 汪容生编曲 (88)
34. 红星歌 . . . . . 傅庚辰作曲 李瑞星编曲 (90)
35. 红星照我去战斗 . . . . . 傅庚辰作曲 李瑞星编曲 (94)
36. 小八路 . . . . . 吴应炬、陆建华作曲 陆建华编曲 (100)
37. 小号手之歌 . . . . . 金复载作曲 林尔耀编曲 (104)
38. 行军路上 . . . . . 王竹林作曲 肖 酩编曲 (108)
39. 人民一定要武装 . . . . . 胡毅人作曲 汪容生编曲 (111)
40. 草原赞歌 . . . . . 吴应炬作曲 甘壁华编曲 (112)
41. 针线包是传家宝 . . . . . 金月苓作曲 李瑞星编曲 (116)
42. 小小球儿闪银光 . . . . . 钱惠堂作曲 李瑞星编曲 (118)
43. 友谊列车隆隆响 . . . . . 陈金艇、茹银鹤作曲 陶明兰编曲 (120)

# 东方红

陕北民歌  
李瑞星编曲

庄严 中速

深情地

## 三大纪律八项注意

红军歌曲  
王羽编曲

# 大海航行靠舵手

中速稍快

王双印作曲  
王羽编曲

# 红花向着毛主席开

欢快、热烈地

众庆作曲  
田梅编曲

Throughout the score, there are various musical notations including slurs, accents (>), and dynamic markings (*ff*, *f*, *mf*) to guide the performer.

5 3 2 1 5 4 3 2 1 1 2 3 4 5 1 2 4 2 1 2 5

2 3 2 1 2 3 2 1

1 3 1

5

2

渐慢 原速

*ff* *f* *ff* *f*

*mf* *f*

# 咱们的领袖毛泽东

陕北民歌  
李肇真编曲

热情洋溢

# 梦见毛主席

吴克辛作曲  
李肇真编曲

亲切地

稍快

♩

♩

突慢

♩

放宽

## 伟大的北京

赞颂地 较快

奴尔买买提作曲  
李瑞星编曲

## 在北京的金山上

西藏民歌  
张育青编曲

歌唱地 中速

The first system features a vocal line starting with a melodic phrase marked '1' and a piano accompaniment marked 'mp'. The piano part consists of chords and single notes, with some notes marked with a '7' (likely indicating a seventh). The second system continues the vocal line with a melodic phrase marked '1' and the piano accompaniment marked 'mf'. The piano part continues with chords and single notes, also with some notes marked with a '7'.

# 毛主席率领我们反潮流

坚定有力  
进行曲速度

上海市群众歌咏大会作曲  
筹备小组  
康却非编曲

放宽

*mf* *ff*

*mf* *ff*

原速

渐强

*p* *mf* *f*

# 无产阶级文化大革命就是好

上海市工人文化宫文艺学习班作曲  
李 瑞 星 编曲

热烈、欢快、坚定有力

# 林彪、孔老二都是坏东西

茹银鹤作曲  
李瑞星编曲

愤恨地 稍快。

2 1 4 5 1 4 2 5 1 2 3

5 2 1 4 5 1 2 3

V V V V

坚定有力

1 2 3 5 2 1 5 1 1 2 3 4 2 2 3 1 2 3 5 2

3 2 1 5 3 3 2 1 5 1 2

f

V V V V V V V V

5 2 1 2

2

V V V V

## 把孔孟之道踩脚下

有力

上海铁路五小文艺组作曲  
林 尔 耀 编曲

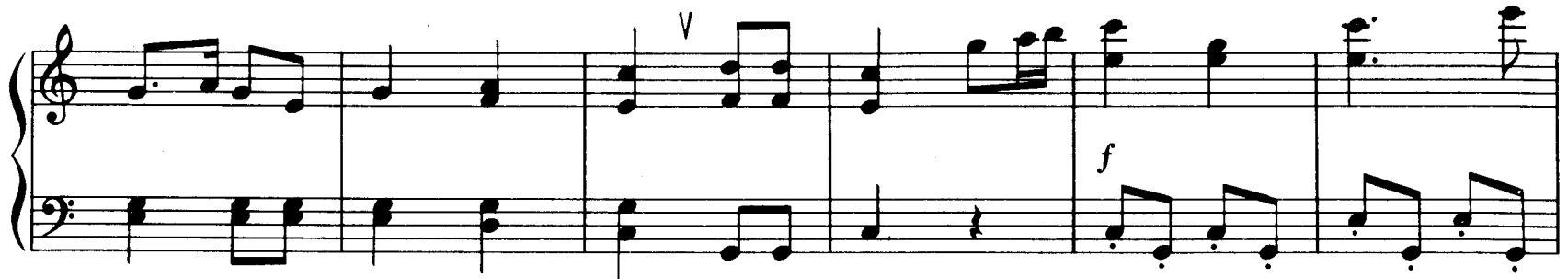

# 都有一颗红亮的心

选自革命现代京剧《红灯记》  
李 瑞 星 编曲

天真活泼地 中快

2 1 4 2 4 2 5 3 3 1 3

*mp* *mf* *mp*

坚定有力地  
稍快

3 1 2 3 1 3 5 232 4 2 3 4

*f*

放宽

原速

3 4 3 4 5 2 1 5 1 2 1 2 5

*f*

# 《智取威虎山》序曲

庄严威武地 速度自由

选自革命现代京剧《智取威虎山》  
李 瑞 星 编曲

快速 ♩ = 192

## 扛包曲

选自革命现代京剧《海港》  
王 羽 编曲

快速

# 一轮红日照胸前

选自革命现代京剧《龙江颂》  
王 羽 编曲

中速

【西皮原板】  
深情、亲切地

# 《红色娘子军》序曲

气势磅礴  
中速 ♩ = 92

选自革命现代舞剧《红色娘子军》  
李 瑞 星 编曲

4

渐慢

# 军民联欢舞

热烈、欢腾

选自革命现代舞剧《红色娘子军》  
李 瑞 星 编曲

3 4 5 1 2 3 4  
1 1 1 1 1 1 1 1  
*mf*  
1 4 1  
1 2  
1 2 3 4  
3 2 3 4

*f*

*mf*  
1 2  
2 3 3 1  
1 2 3 1  
1 2  
5 4 1 3 1 4  
5 5 2

5 2 1 2 3 1 2 3 1 2 4 1 2 3

1 2 3 2 3

1 2 5

2 3 1 2 3 4 2 3 5 2 4 1 3 1

*f* 8 2 1 2 4 3 2 1 3 4

5 2 4 1 3 1 4 1 5 2 3 1

5 1 5 3 7

5 2 4 1 3 1 5 2 3 1 4 5 1 1 2 5 4

*mf*

1 3 2

4 2 1 1 1 3

*f*

*mf*

# 北 风 吹

明亮 速度自由

选自革命现代舞剧《白毛女》  
谭 露 茜 编曲

## 纯朴、喜悦 ♩ = 60

稍快

渐慢

原速

渐慢

## 窗花舞

选自革命现代舞剧《白毛女》  
陶明兰编曲

欢乐地

快速 ♩ = 126

2 1

*mf*

*p*

3 3 3

3 5 2 3 4

*f*

*p*

5 3 1 2 5

*f*

*mf*

## 扎红头绳

欢快地  
中速 ♩ = 104

选自革命现代舞剧《白毛女》  
张育青 编曲

原速

mf mp mf

5

# 参加八路军

激昂地

快速 ♩ = 160

选自革命现代舞剧《白毛女》  
周士玮 编曲

# 儿童献花舞

活泼、跳跃 ♩ = 112

选自革命现代舞剧《白毛女》  
李 瑞 星 编曲

# 大红枣儿送亲人

亲切、热情

慢速 ♩=69 [反复时 ♩=112]

选自革命现代舞剧《白毛女》  
王 建 中 编曲

〔反复时渐慢〕

快速 ♩ = 112

# 八路军战士的舞蹈

进行曲速度 ♩=96

选自革命现代舞剧《白毛女》  
李 肇 真 编曲

 - **System 1:** 5 measures. Treble clef starts with a quarter note G4, followed by eighth notes A4, B4, C5. Bass clef starts with quarter notes G2, B1. Fingerings: 1, 2, 3, 5, 1, 2, 3, 4.

The score concludes with a first ending (I.) and a second ending (II.) in the final system.

# 军民团结一家人

有力 稍快

选自革命现代舞剧《白毛女》  
李 肇 真 编曲

## 阿佤人民唱新歌

热情、欢快地

杨正仁作曲  
金迪善编曲

**System 1:**

**System 2:**

## 大庆花开遍地红

饶阳作曲  
林尔耀编曲

喜悦地

原速

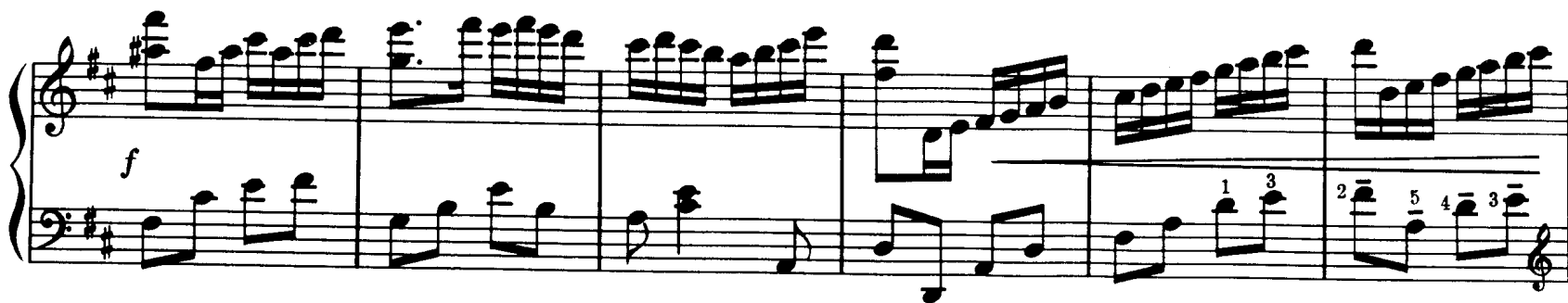

## 小 司 机

苏 勇 作曲  
陈 彼 诺 编曲

欢快、热烈

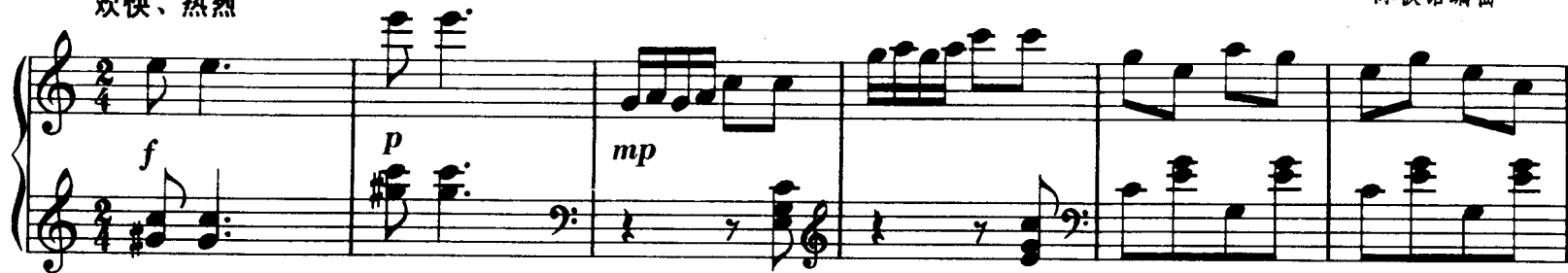

# 畜牧场上的红小兵

歌唱辽阔的草原 速度自由

南京市红小兵宣传队作曲  
陶明兰、忻爱莲编曲

由慢渐快

渐慢

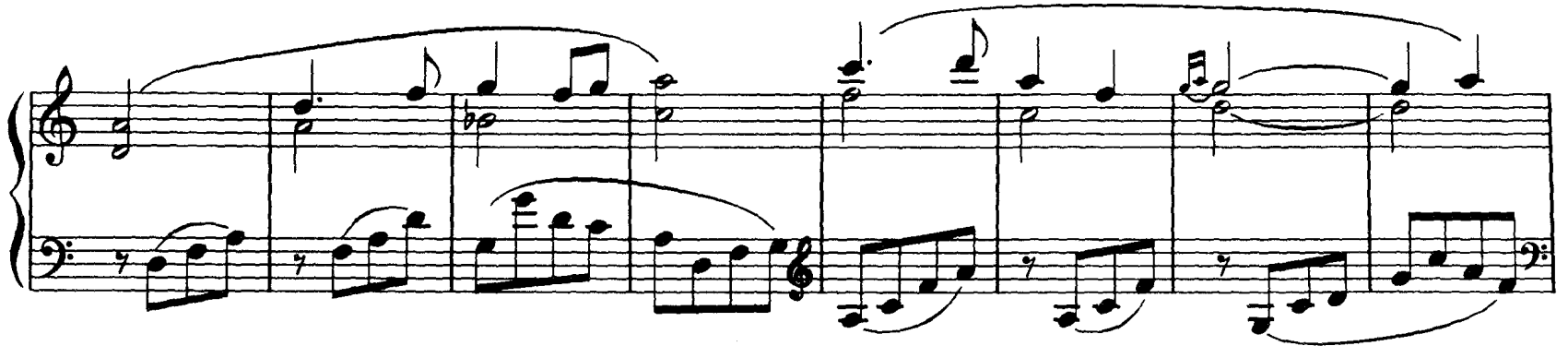

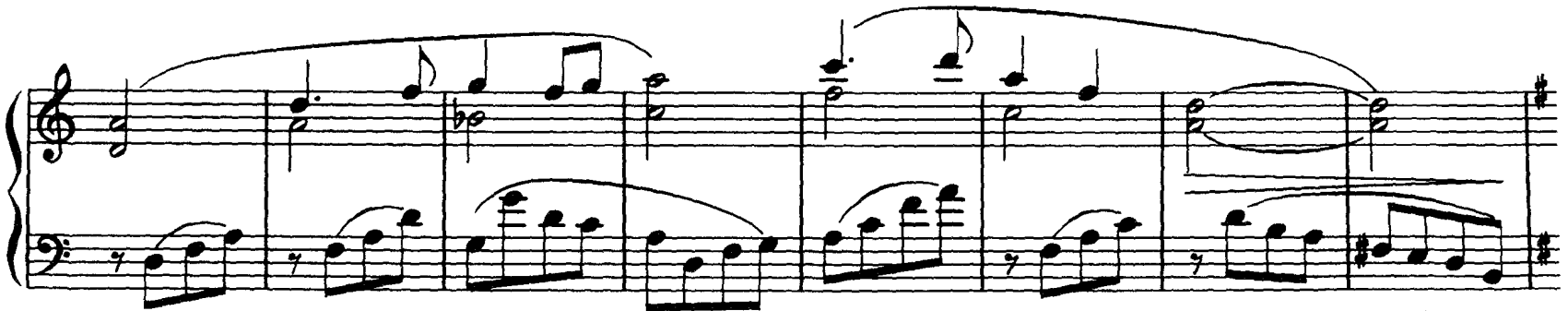

*p*

*mf* *mp* 渐慢

原速 8 渐慢 *f* *pp*

## 喂 鸡

王 健作曲  
李 肇真编曲

欢快地

# 弯弯小镰刀

活泼地

刘明将作曲  
陶明兰编曲

## 长大当个好社员

刘德伦作曲  
汪容生编曲

欢快地

System 1:  

System 2:  

# 红 星 歌

雄壮有力地  
进行曲速度

傅庚辰作曲  
李瑞星编曲

*mp*

7

# 红星照我去战斗

傅庚辰作曲  
李瑞星编曲

中速

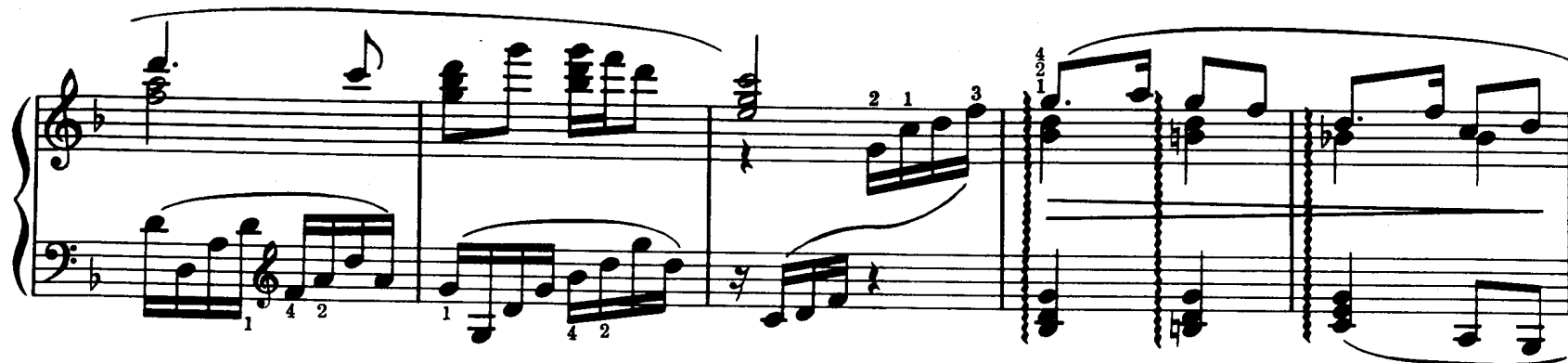

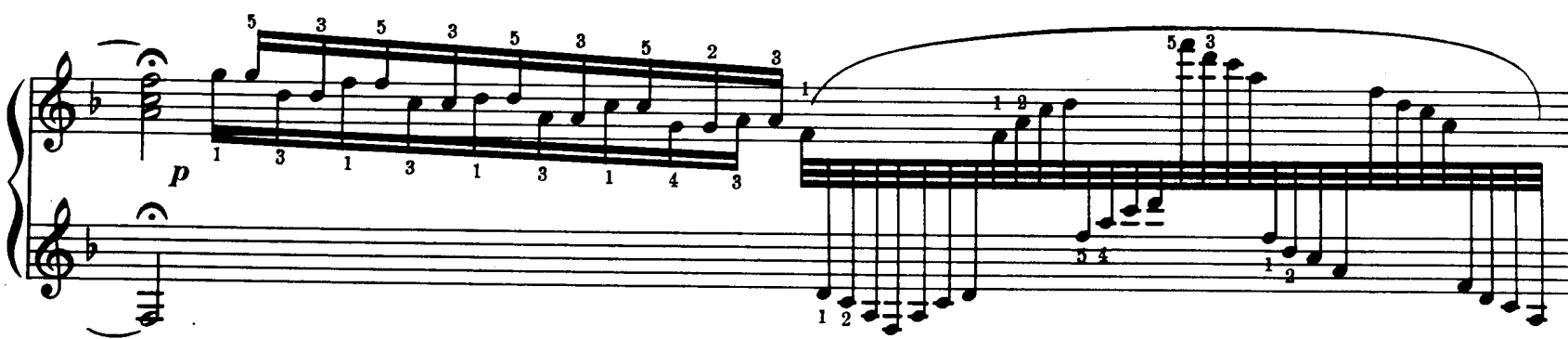

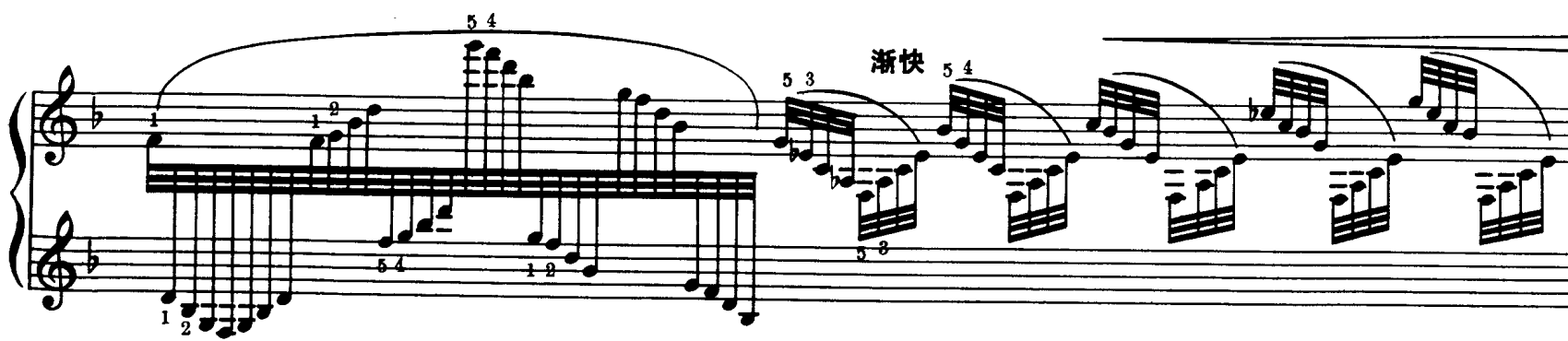

The third system concludes the page with further melodic development in the right hand and accompaniment in the left. It features slurs, ties, and a fermata. The overall texture remains consistent with the previous systems.

## 小 八 路

坚定、有力 稍快

吴应炬、陆建华作曲  
陆建华编曲

Second system of a piano score. The right hand has a more active melodic line. The left hand has a steady accompaniment. Performance markings include "渐快" (Ritardando) above the right hand and "mf 渐强" (mezzo-forte crescendo) below the left hand.

Third system of a piano score. The right hand continues with a dense texture of chords and beamed notes. The left hand has a more active accompaniment. Performance markings include "f" (forte) below the left hand and "V" (accents) above the right hand.

## 小号手之歌

坚定、有力

金复载作曲  
林尔耀编曲

The first system shows the beginning of the piece with a steady bass line and a melodic line in the right hand. The second system features a more complex melodic line with fingerings indicated as 3 2 1, 2 1, and 2 1. The third system continues the melodic development with fingerings 1, 2 1 2, and accents (>) over the notes.

5 3 2 1      4 3 2 1      4 3 2      3 2 1

## 行军路上

王竹林作曲  
肖 酩编曲

坚定地 进行曲速度

# 人民一定要武装

胡毅人作曲  
汪容生编曲

威武地

## 草原赞歌

宽广 节奏自由

吴应炬作曲  
甘壁华编曲

宽广 节奏自由

mp

活泼地 稍快

mf

pp

1 3  
2 3  
3 1  
2

1 2 1 2  
4 5  
8 1

1 2  
1 3  
1 2 4  
1 3  
1 2 4

1 2  
2 1 2

感情深厚地

# 针线包是传家宝

金月苓作曲  
李瑞星编曲

亲切地 中速

3 2 1 3  
2

3

1 3

*mp*

*mf*

3 1 4

3

1 2 1

4 2

2

5 1 4  
2

*f*

I.

II.

5 1 4 5  
2

1

## 小小球儿闪银光

钱惠堂作曲  
李瑞星编曲

活泼 中速

# 友谊列车隆隆响

活泼 稍快

陈金艇、茹银鹤作曲  
陶明兰编曲

## 编 后 记

近年来，广大专业和业余音乐工作者，努力学习革命样板戏创作经验，在热情为儿童们写歌的同时，创作、改编了许多具有一定政治、艺术质量的儿童钢琴曲，不少作品在教学、演出实践中不断听取意见，反复修改提高，受到工农兵和少年儿童的欢迎。现在我们选用其中四十三首编印成册，主要供青少年作为学习、演奏曲目使用。

《儿童钢琴曲选》编辑过程中，得到许多单位、部门的领导和群众的热情支持，在此表示感谢。我们欢迎工农兵、专业音乐工作者和学校师生对这本曲选提出宝贵意见，让我们共同为繁荣无产阶级的钢琴艺术而作出应有的贡献。

[ G e n e r a l I n f o r m a t i o n ]

书名 = 儿童钢琴曲选

作者 = 本社选编

页数 = 1 2 2

S S 号 = 1 1 0 1 8 0 6 7

出版日期 = 1 9 7 6 年 0 4 月 第 1 版

目录

次

- 1 . 东方红 & 陕北民歌李瑞星编曲
- 2 . 三大纪律八项注意 & 红军歌曲王羽编曲
- 3 . 大海航行靠舵手 & 王双印作曲王羽编曲
- 4 . 红花向着毛主席开 & 众庆作曲田梅编曲
- 5 . 咱们的领袖毛泽东 & 陕北民歌李肇真编曲
- 6 . 梦见毛主席 & 吴克辛作曲李肇真编曲
- 7 . 伟大的北京 & 奴尔买买提作曲李瑞星编曲

- 8 . 在北京的金山上 & 西藏民歌张育青编曲
- 9 . 毛主席率领我们反潮流 & 上海市群众歌咏大会  
筹备小组 作曲康却非编曲
- 1 0 . 无产阶级文化大革命就是好 & 上海市工人文化  
宫 文艺学习班 作曲李瑞星编曲
- 1 1 . 林彪孔老二都是坏东西 & 茹银鹤作曲李瑞星  
编曲
- 1 2 . 把孔孟之道踩脚下 & 上海铁路五小文艺组作  
曲林尔耀编曲

- 1 3 . 都有一颗红亮的心 & 选自革命现代京剧《红灯记》  
李瑞星编曲
- 1 4 . 《智取威虎山》序曲 & 选自革命现代京剧《  
智取威虎山》李瑞星编曲
- 1 5 . 扛包曲 & 选自革命现代京剧《海港》王羽编曲
- 1 6 . 一轮红日照胸间 & 选自革命现代京剧《龙江颂》  
王羽编曲
- 1 7 . 《红色娘子军》序曲 & 选自革命现代舞剧《  
红色娘子军》李瑞星编曲

- 1 8 . 军民联欢舞 & 选自革命现代舞剧《红色娘子军》  
李瑞星编曲
- 1 9 . 北风吹 & 选自革命现代舞剧《白毛女》谭露茜编  
曲
- 2 0 . 窗花舞 & 选自革命现代舞剧《白毛女》陶明兰编  
曲
- 2 1 . 扎红头绳 & 选自革命现代舞剧《白毛女》张育青  
编曲
- 2 2 . 参加八路军 & 选自革命现代舞剧《白毛女》周士玮

编曲

2 3 . 儿童献花舞 & 选自革命现代舞剧《白毛女》李瑞

星编曲

2 4 . 大红枣儿送亲人 & 选自革命现代舞剧《白毛女》

王建中编曲

2 5 . 八路军战士的舞蹈 & 选自革命现代舞剧《白毛女》  
李肇真编曲

2 6 . 军民团结一家人 & 选自革命现代舞剧《白毛女》

李肇真编曲

- 27 . 阿佤人民唱新歌 & 杨正仁作曲金迪善编曲
- 28 . 大庆花开遍地红 & 绕阳作曲林尔耀编曲
- 29 . 小司机 & 苏勇作曲陈彼诺编曲
- 30 . 畜牧场上的红小兵 & 南京市红小兵宣传队作曲陶明兰、忻爱莲编曲
- 31 . 喂鸡 & 王健作曲李肇真编曲
- 32 . 弯弯小镰刀 & 刘明将作曲陶明兰编曲
- 33 . 长大当个好社员 & 刘德伦作曲汪容生编曲
- 34 . 红星歌 & 傅庚辰作曲李瑞星编曲

- 3 5 . 红星照我去战斗 & 傅庚辰作曲李瑞星编曲
- 3 6 . 小八路 & 吴应炬、陆建华作曲陆建华编曲
- 3 7 . 小号手之歌 & 金复载作曲林尔耀编曲
- 3 8 . 行军路上 & 王竹林作曲肖酩编曲
- 3 9 . 人民一定要武装 & 胡毅人作曲汪客生编曲
- 4 0 . 草原赞歌 & 吴应炬作曲甘壁华编曲
- 4 1 . 针线包是传家宝 & 金月苓作曲李瑞星编曲
- 4 2 . 小小球儿闪银光 & 钱惠堂作曲李瑞星编曲
- 4 3 . 友谊列车隆隆响 & 陈金艇、茹银鹤作曲陶明兰编